

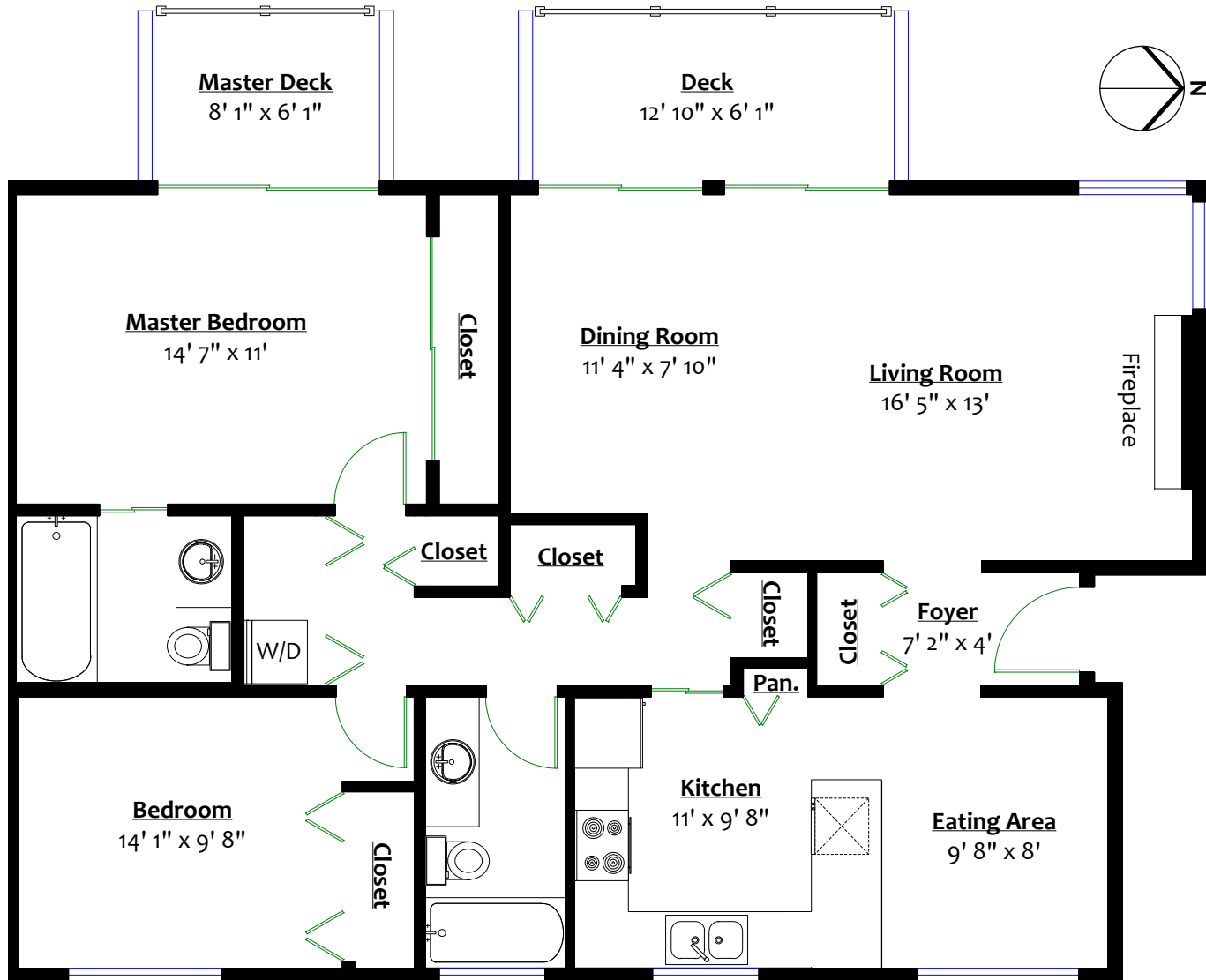

For more information
Call 604 983 2518 or visit
RealEstateNorthShore.com

20-2133 ST GEORGES AVENUE

Central Lonsdale, North Vancouver



MAIN LEVEL

Floor Area: 1,171 Sq. Ft.

All information displayed is believed to be accurate but is not guaranteed and should be independently verified.
Plan prepared by BC Floorplans. Sq/ft approx. based on interior measurements to exterior walls.
This communication is not intended to cause or induce breach of an existing agency agreement.