LYNN VALLEY

JUNIPER

TIMBER COURT

C1

2 Bedroom, 2 Bathroom

Approx. 920 Sq.Ft.

DRAFT

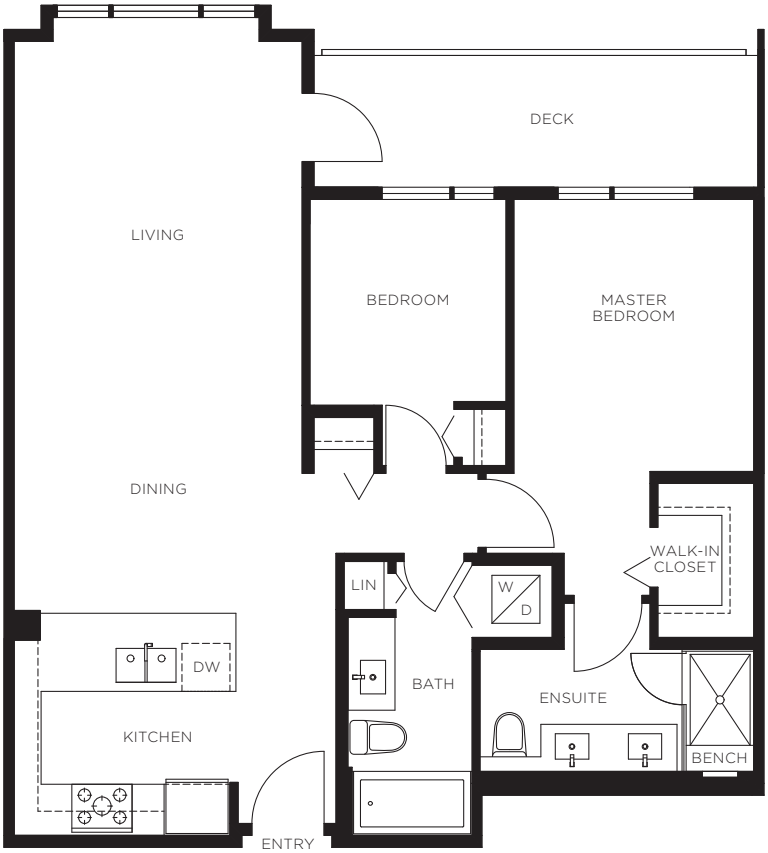

THE DEVELOPER RESERVES THE RIGHT TO MAKE MODIFICATIONS OR SUBSTITUTIONS SHOULD THEY BE NECESSARY.
ANY MEASUREMENTS PROVIDED ARE APPROXIMATE ONLY. THE QUALITY RESIDENCES AT JUNIPER ARE BUILT BY POLYGON JUNIPER HOMES LTD.
THIS IS CURRENTLY NOT AN OFFERING FOR SALE. ANY SUCH OFFERING CAN ONLY BE MADE BY WAY OF A DISCLOSURE STATEMENT. E. & O.E. 01/30/17